

# 9 Almond Drive, Orchard Park Wonderland Ferndown 1995 43ft x 12ft

For further information please call Brenda on  
01793 722100, email [brendajenner@pineview.co.uk](mailto:brendajenner@pineview.co.uk)  
Or visit [www.pineview.co.uk](http://www.pineview.co.uk)



£69,950

lifestyle and location  
beyond expectation

Registered in England No. 756106 Registered Address Kavana Ferry Avenue Staines Middlesex United Kingdom TW18 3LP

# 9 Almond Drive, Orchard Park

## Wonderland Ferndown (1995) 43ft x 12ft

### **Description:**

This Wonderland Ferndown park home is situated in a tucked away position on Orchard Park Chieveley, which is located in lovely countryside on the edge of the Lambourn Valley in the Berkshire Downs.

The park home has an entrance hallway, lounge, dining area, kitchen, two bedrooms and a bathroom. It has double-glazing and LPG gas central heating.

To the outside there is a pathway that leads to the rear and steps leading to the front entrance.

### **Tenure:**

Security under the 1983 Mobile Home Act – Pitch fee £122.92 per calendar month

### **Directions:**

Orchard Park is within very easy reach of the M4. Take the A34 at junction 13 and head north. Immediately take the slip road to Beedon and Chieveley and at the top of the slip road turn left then first right. Orchard Park is in Old Street, 3/4 mile on the left.

### **Accommodation includes:**

#### **Lounge – 12'6" x 11'7"**

Box Bay Window, Feature fire surround with gas fire, curtains and carpet. Patio Doors to outside

#### **Dining area**

#### **Kitchen - 9'7" x 6'4"**

New oak effect vinyl floor covering  
Hob/Oven, plumbed for washing Machine, Combi boiler and base and wall units

#### **Bedroom 2 - 9' x 7'8"**

New Carpet (wardrobes have been removed as room was used as study

#### **Bedroom 1 - 11'7" x 8'**

Fitted wardrobes and feature box bay window.  
Double bed and new Carpet

#### **Bathroom**

Cabinet and towel rails, shower over bath.  
New vinyl flooring

#### **Private garden**

Established planting, pathways, and a concrete panelled storeroom.

Parking for car is right next to plot

### **Layout**

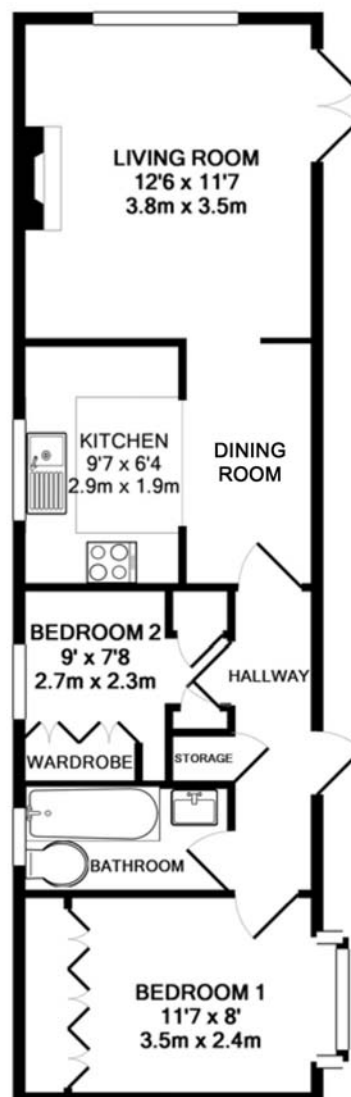

### **Services/Disclaimer**

These details do not constitute any part of any offer or contract. Pine View Parks Ltd their employees and agents do not have any authority to give any warranty or representation whatsoever in respect of this property. All measurements or floor plans are approximate and for guidance purposes only. No responsibility is taken for any error, omission or misstatements. In particular no statement in these details is to be relied upon as representations of fact and the purchaser should satisfy themselves by inspection or otherwise as to the accuracy of the statements contained in these details. This material is protected by the laws of copyright. The owner of the copyright is Pine View Parks Ltd. No unauthorised copying or distribution without permission.